

NAILFIN / THRU JAMB
INSTALLATION

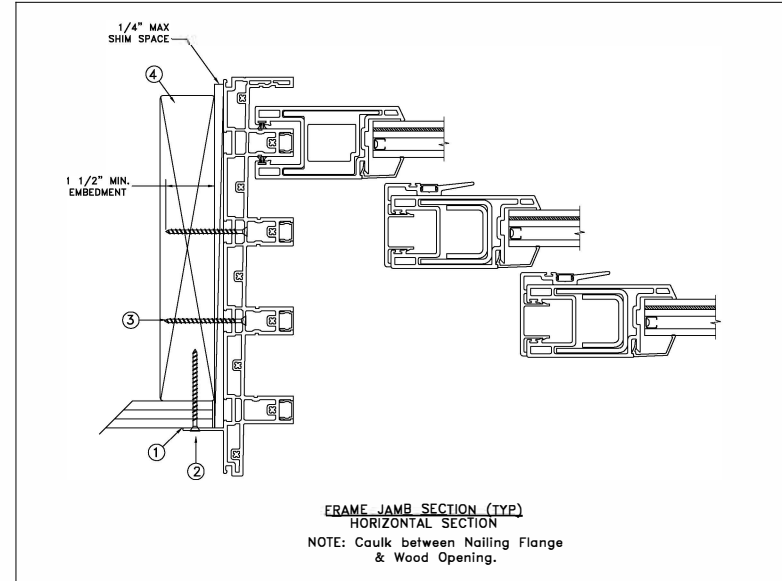
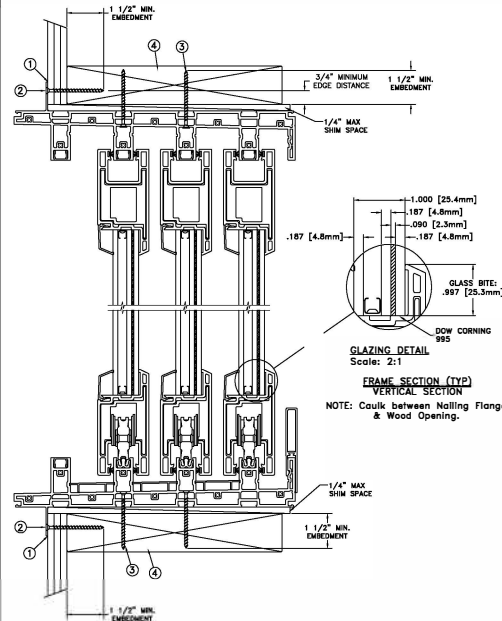
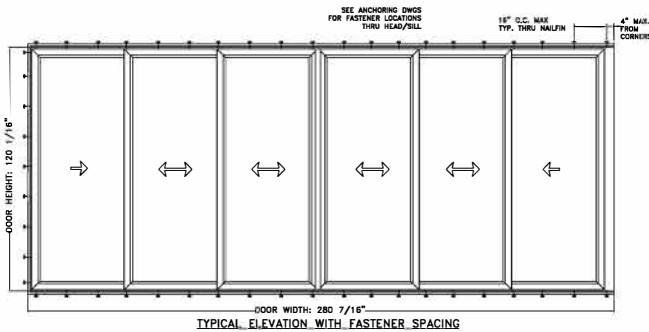

Max Frame	DP	IMPACT
280 7/16 x 120 1/16	+/- 60	YES

Installation Notes:

1. Seal flange/frame to substrate.
2. Use #8 PH or greater fastener through the nailfin with sufficient length to penetrate a minimum of 1 1/2" into the wood framing. For 2x wood frame substrate (min. S.G. = 0.42)
3. Use #8 PH or greater fastener through the pre-drilled holes in the head/sill tracks at the center (2) towers with sufficient length to penetrate a minimum of 1 1/2" into the wood framing. See additional details for location and spacing.
4. Host structure (wood buck, masonry, steel) to be designed and anchored to properly transfer all loads to the structure. The host structure is the responsibility of the architect or engineer of record for the project of installation.

General Notes:

1. The product shown herein is designed, tested and manufactured to comply with the wind load criteria of the adopted International Building Code (IBC), the International Residential Code (IRC), the Florida Building Code (FBC) and the industry requirement for the stated conditions.
2. All glazing shall conform to ASTM E1300.
3. At minimum, glazing is 4.8mm tempered - 10.0mm airspace - 4.8mm annealed - 2.3mm SGP Interlayer by Dupont - 4.8mm annealed insulating glass.
4. Use structural or composite shims where required.

This schedule addresses only the fasteners required to anchor the unit to achieve the rated design pressure and impact performance (where applicable) up to the size limitations noted. It is not intended as a guide to the installation process and does not address the sealing consideration that may arise in different wall conditions. For the complete installation procedure, see the instructions packaged with the unit or go to www.jeld-wen.com/resources/installation.

DISCLAIMER:
This drawing and its contents are confidential and are not to be reproduced or copied in whole or in part or used or disclosed to others except as authorized by JELD-WEN Inc.

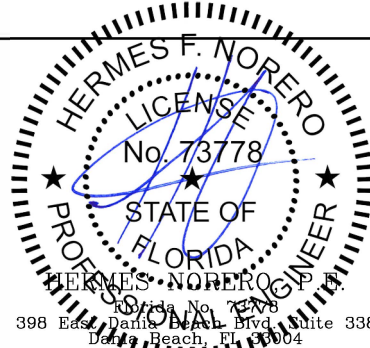

PROJECT ENGINEER:	DATE:	JELD-WEN 3737 LAKEPORT BLVD. KLAMATH FALLS OR, 97601 PHONE: (800) 535-3936
	07/24/2017	
DRAWN BY:	SCALE:	Premium Vinyl Multi-Slide Patio Door - HVHZ 6-Panel 4-Track XXXXP Jamb
J.HAWKINS	NTS	
CHECKED BY:	TITLE:	
D.CROWELL		
APPROVED BY:		
J.GOOSSEN		
PART/PROJECT No.:		
D014677		
IDENTIFIER No.	PLANT NAME AND LOCATION:	CAD DWG. No.:
G6556.02	Venice-FL	PremVinylMTSLDR4 Cert
		REV: A SHEET

THRU JAMB INSTALLATION

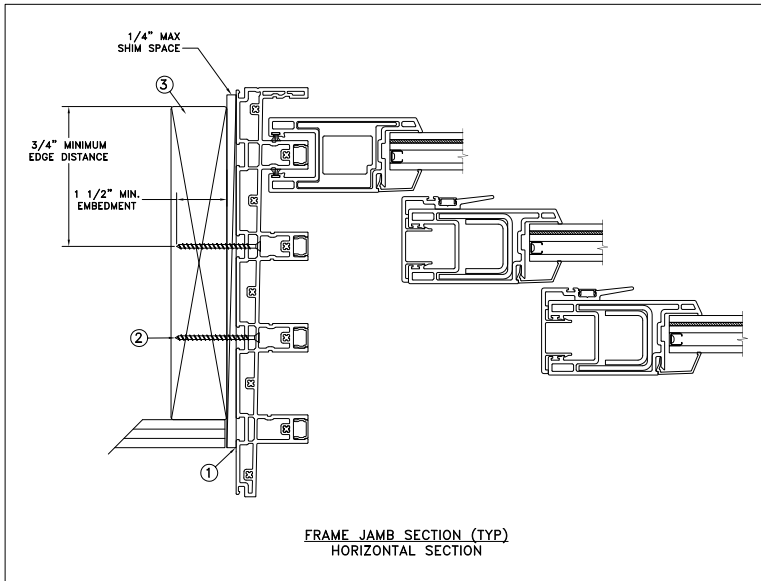
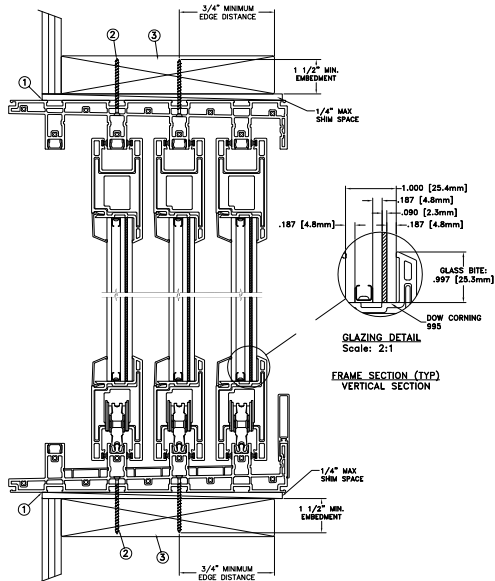
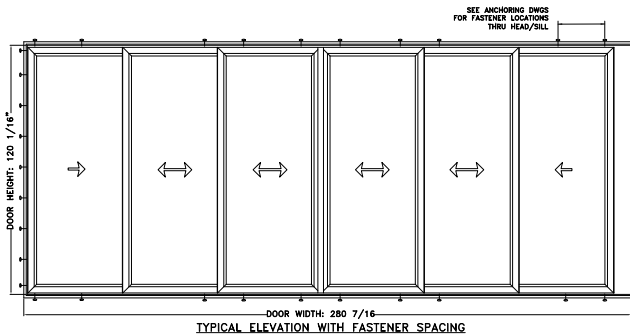

Max Frame	DP	IMPACT
280 7/16 x 120 1/16	+/- 60	YES

Installation Notes:

1. Seal flange/frame to substrate.
2. Use #8 PH or greater fastener through the pre-drilled holes in the head/sill tracks at the center (2) towers with sufficient length to penetrate a minimum of 1 1/2" into the wood framing. See additional details for location and spacing. For 2X wood frame substrate (min. SG = 0.42)
3. Host structure (wood buck, masonry, steel) to be designed and anchored to properly transfer all loads to the structure. The host structure is the responsibility of the architect or engineer of record for the project of installation.

General Notes:

1. The product shown herein is designed, tested and manufactured to comply with the wind load criteria of the adopted International Building Code (IBC), the International Residential Code (IRC), the Florida Building Code (FBC) and the industry requirement for the stated conditions.
2. All glazing shall conform to ASTM E1300.
3. At minimum, glazing is 4.8mm tempered - 10.0mm airspace - 4.8mm annealed - 2.3mm SGP Interlayer by Dupont - 4.8mm annealed insulating glass.
4. Use structural or composite shims where required.

This schedule addresses only the fasteners required to anchor the unit to achieve the rated design pressure and impact performance (where applicable) up to the size limitations noted. It is not intended as a guide to the installation process and does not address the sealing consideration that may arise in different wall conditions. For the complete installation procedure, see the instructions packaged with the unit or go to www.jeld-wen.com/resources/installation.

DISCLAIMER:
This drawing and its contents are confidential and are not to be reproduced or copied in whole or in part or used or disclosed to others except as authorized by JELD-WEN Inc.

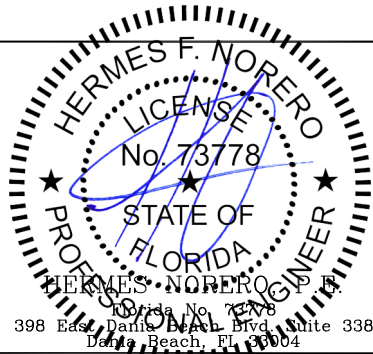

PROJECT ENGINEER:	DATE:	3737 LAKEPORT BLVD.	
	07/24/2017	KLAMATH FALLS OR, 97601	
DRAWN BY:	SCALE:	PHONE: (800) 535-3936	
J.HAWKINS	NTS		
CHECKED BY:	TITLE:	Premium Vinyl Multi-Slide Patio Door - HVHZ 6-Panel 4-Track XXXXP Jamb	
D.CROWELL			
APPROVED BY:			
J.GOOSSEN			
PART/PROJECT No.:			
D014677			
IDENTIFIER No.	PLANT NAME AND LOCATION:	CAD DWG. No.:	REV:
G6556.02	Venice-FL	PremVinylMTSLDR4 Cert	A
			SHEET

CONCRETE/MASONRY
INSTALLATION

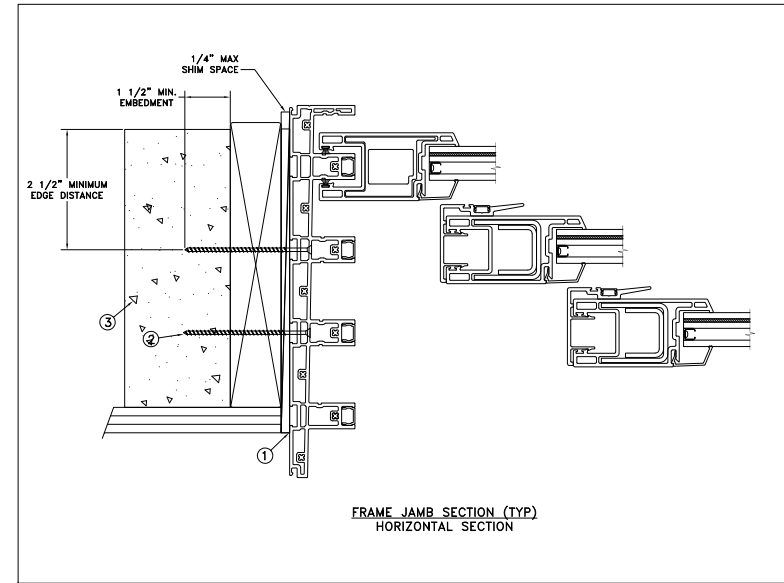
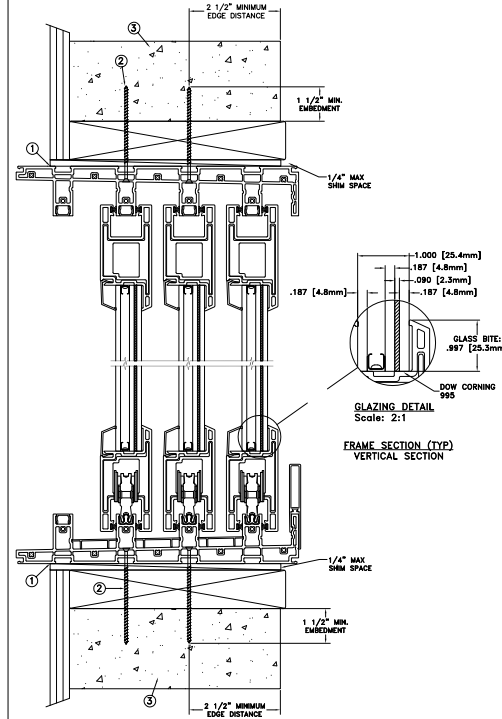
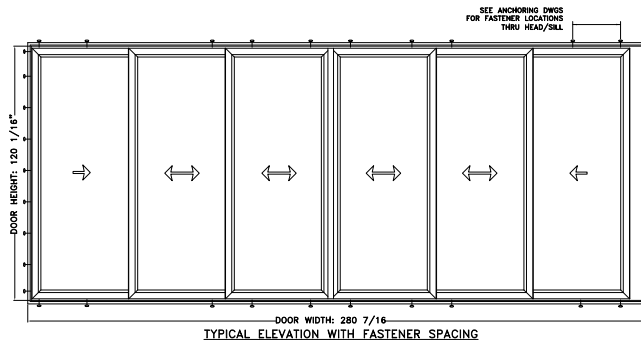

Max Frame	DP	IMPACT
280 7/16 x 120 1/16	+/- 60	YES

Installation Notes:

1. Seal flange/frame to substrate.
2. Use 3/16" Tapcon or equivalent fasteners through the pre-drilled holes in the head/sill tracks at the center (2) towers with sufficient length to penetrate a minimum of 1 1/2" into concrete or masonry at each location with a 2 1/2" min. from edge distance. For concrete (min. fc = 3000 psi) or masonry substrate (CMU shall adhere to ASTM C90).
3. Host structure (wood buck, masonry, steel) to be designed and anchored to properly transfer all loads to the structure. The host structure is the responsibility of the architect or engineer of record for the project of installation.

General Notes:

1. The product shown herein is designed, tested and manufactured to comply with the wind load criteria of the adopted International Building Code (IBC), the International Residential Code (IRC), the Florida Building Code (FBC) and the industry requirement for the stated conditions.
2. All glazing shall conform to ASTM E1300.
3. At minimum, glazing is 4.8mm tempered - 10.0mm airspace - 4.8mm annealed - 2.3mm SGP Interlayer by Dupont - 4.8mm annealed insulating glass.
4. Use structural or composite shims where required.

This schedule addresses only the fasteners required to anchor the unit to achieve the rated design pressure and impact performance (where applicable) up to the size limitations noted. It is not intended as a guide to the installation process and does not address the sealing consideration that may arise in different wall conditions. For the complete installation procedure, see the instructions packaged with the unit or go to www.jeld-wen.com/resources/installation.

DISCLAIMER:

This drawing and its contents are confidential and are not to be reproduced or copied in whole or in part or used or disclosed to others except as authorized by JELD-WEN Inc.

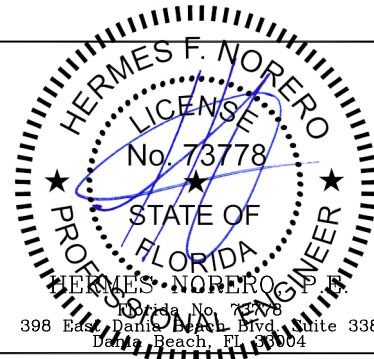

PROJECT ENGINEER:	DATE:	3737 LAKEPORT BLVD.	
	07/24/2017	KLAMATH FALLS OR, 97601	
DRAWN BY:	SCALE:	PHONE: (800) 535-3936	
J.HAWKINS	NTS		
CHECKED BY:	TITLE:	Premium Vinyl Multi-Slide Patio Door - HVHZ 6-Panel 4-Track XXXXP Jamb	
D.CROWELL			
APPROVED BY:			
J.GOOSSEN			
PART/PROJECT No.:			
D014677			
IDENTIFIER No.	PLANT NAME AND LOCATION:	CAD DWG. No.:	REV:
G6556.02	Venice-FL	PremVinylMTSLDR4 Cert	A
			SHEET

STEEL INSTALLATION

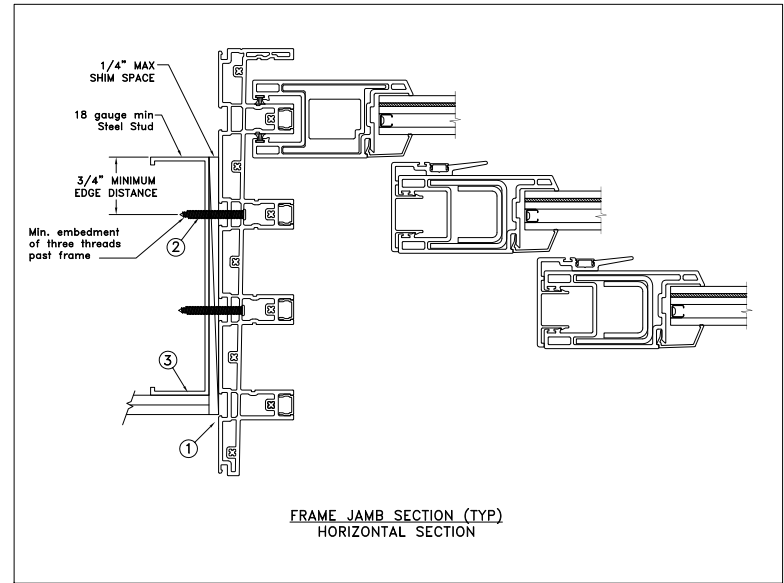
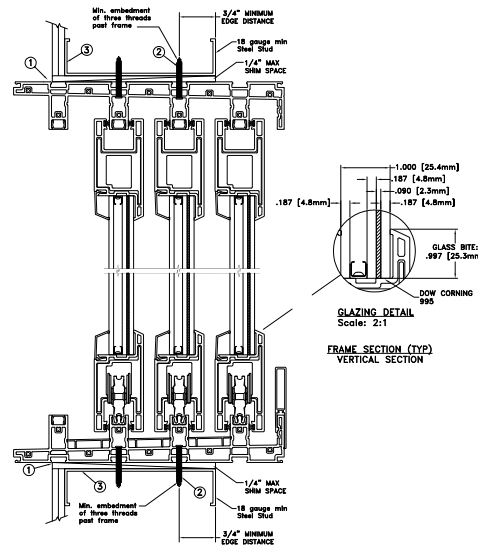
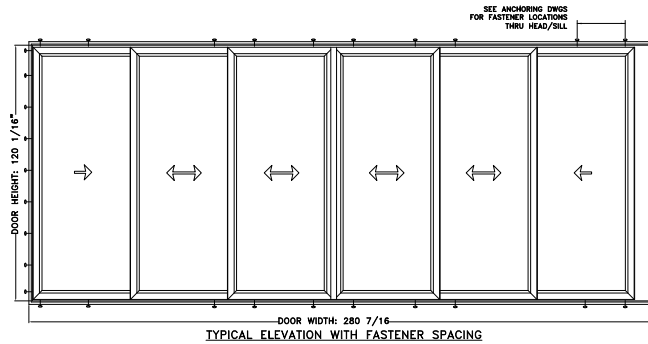

Max Frame	DP	IMPACT
280 7/16 x 120 1/16	+/- 60	YES

Installation Notes:

1. Seal flange/frame to substrate.
2. For anchoring into metal framing use #8 TEK Self-Tapping screws with sufficient length to achieve a minimum embedment of three threads past the frame thickness. Steel substrate min. 18ga., fy = 33 ksi.
3. Host structure (wood buck, masonry, steel) to be designed and anchored to properly transfer all loads to the structure. The host structure is the responsibility of the architect or engineer of record for the project of installation.

General Notes:

1. The product shown herein is designed, tested and manufactured to comply with the wind load criteria of the adopted International Building Code (IBC), the International Residential Code (IRC), the Florida Building Code (FBC) and the industry requirement for the stated conditions.
2. All glazing shall conform to ASTM E1300.
3. At minimum, glazing is 4.8mm tempered - 10.0mm airspace - 4.8mm annealed - 2.3mm SGP Interlayer by Dupont - 4.8mm annealed insulating glass.
4. Use structural or composite shims where required.

This schedule addresses only the fasteners required to anchor the unit to achieve the rated design pressure and impact performance (where applicable) up to the size limitations noted. It is not intended as a guide to the installation process and does not address the sealing consideration that may arise in different wall conditions. For the complete installation procedure, see the instructions packaged with the unit or go to www.jeld-wen.com/resources/installation.

DISCLAIMER:
This drawing and its contents are confidential and are not to be reproduced or copied in whole or in part or used or disclosed to others except as authorized by JELD-WEN Inc.

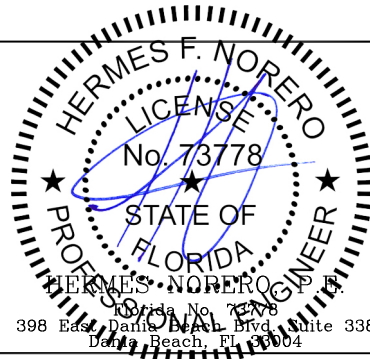

PROJECT ENGINEER:	DATE:	3737 LAKEPORT BLVD.	
	07/24/2017	KLAMATH FALLS OR, 97601	
DRAWN BY:	SCALE:	PHONE: (800) 535-3936	
J.HAWKINS	NTS	<p align="center">JELD-WEN</p> <p align="center">Premium Vinyl Multi-Slide Patio Door - HVHZ 6-Panel 4-Track XXXXP Jamb</p>	
CHECKED BY:	TITLE:		
D.CROWELL			
APPROVED BY:			
J.GOOSSEN			
PART/PROJECT No.:			
D014677			
IDENTIFIER No.	PLANT NAME AND LOCATION:	CAD DWG. No.:	REV:
G6556.02	Venice-FL	PremVinylMTSLDR4 Cert	A
			SHEET

NAILFIN / THRU JAMB INSTALLATION

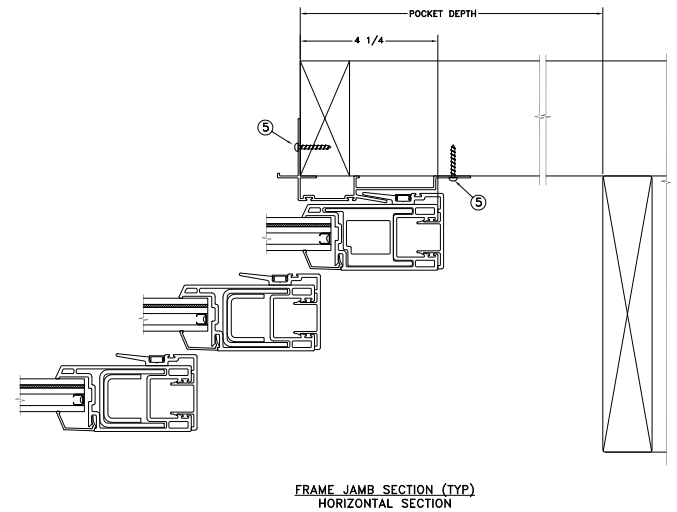
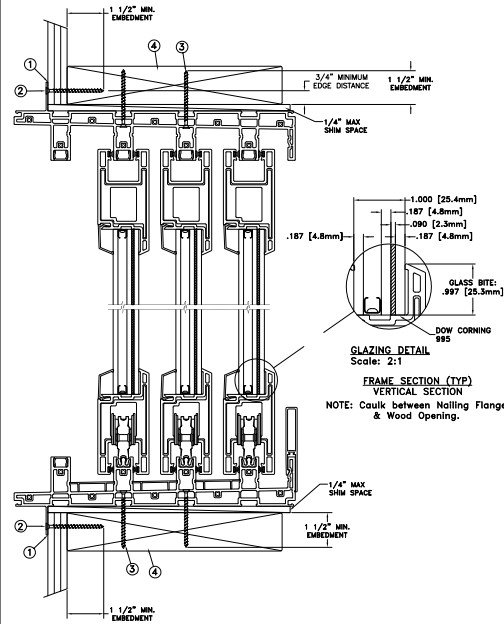
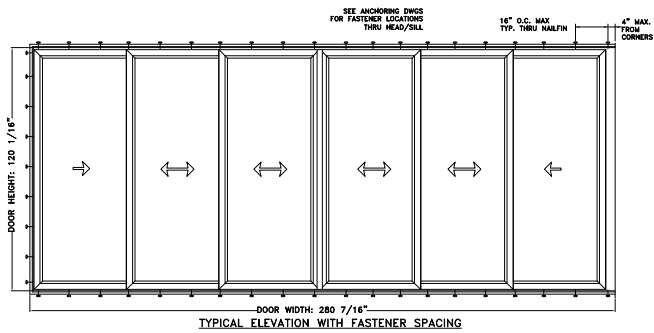

Max Frame	DP	IMPACT
280 7/16 x 120 1/16	+/- 60	YES

Installation Notes:

1. Seal flange/frame to substrate.
2. Use #8 PH or greater fastener through the nailfin with sufficient length to penetrate a minimum of 1 1/2" into the wood framing. For 2x wood frame substrate (min. S.G. = 0.42)
3. Use #8 PH or greater fastener through the pre-drilled holes in the head/sill tracks at the center (2) towers with sufficient length to penetrate a minimum of 1 1/2" into the wood framing. See additional details for location and spacing.
4. Host structure (wood buck, masonry, steel) to be designed and anchored to properly transfer all loads to the structure. The host structure is the responsibility of the architect or engineer of record for the project of installation.
5. Use #8 PH or greater fastener through hook strip 6" from ends and 12" from center.

General Notes:

1. The product shown herein is designed, tested and manufactured to comply with the wind load criteria of the adopted International Building Code (IBC), the International Residential Code (IRC), the Florida Building Code (FBC) and the industry requirement for the stated conditions.
2. All glazing shall conform to ASTM E1300.
3. At minimum, glazing is 4.8mm tempered - 10.0mm airspace - 4.8mm annealed - 2.3mm SGP Interlayer by Dupont - 4.8mm annealed insulating glass.
4. Use structural or composite shims where required.

This schedule addresses only the fasteners required to anchor the unit to achieve the rated design pressure and impact performance (where applicable) up to the size limitations noted. It is not intended as a guide to the installation process and does not address the sealing consideration that may arise in different wall conditions. For the complete installation procedure, see the instructions packaged with the unit or go to www.jeld-wen.com/resources/installation.

DISCLAIMER:

This drawing and its contents are confidential and are not to be reproduced or copied in whole or in part or used or disclosed to others except as authorized by JELD-WEN Inc.

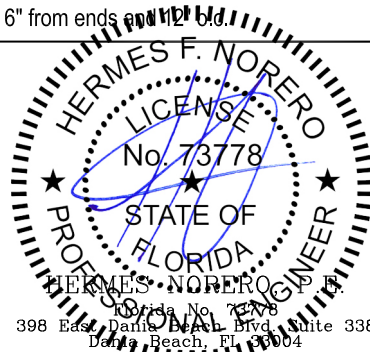

PROJECT ENGINEER:	DATE:	JELD WEN 3737 LAKEPORT BLVD. KLAMATH FALLS OR, 97601 PHONE: (800) 535-3936		
DRAWN BY:	SCALE:			
CHECKED BY:	TITLE:	Premium Vinyl Multi-Slide Patio Door - HVHZ 6-Panel 4-Track XXXXP Pocket		
APPROVED BY:				
PART/PROJECT No.:				
IDENTIFIER No.	PLANT NAME AND LOCATION:	CAD DWG. No.:	REV:	SHEET
G6556.02	Venice-FL	PremVinylMTSLDR4 Cert	A	

THRU JAMB INSTALLATION

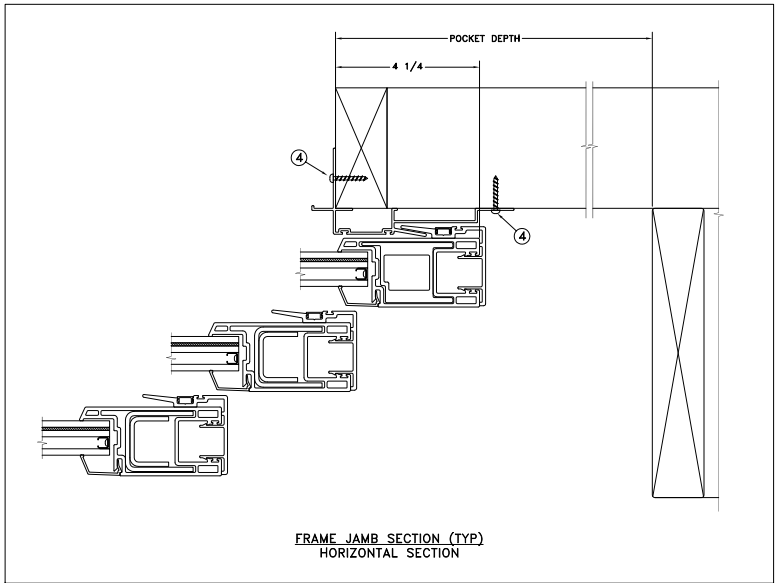
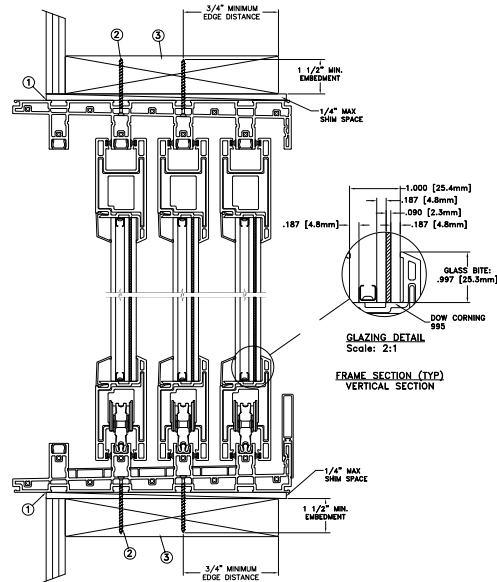
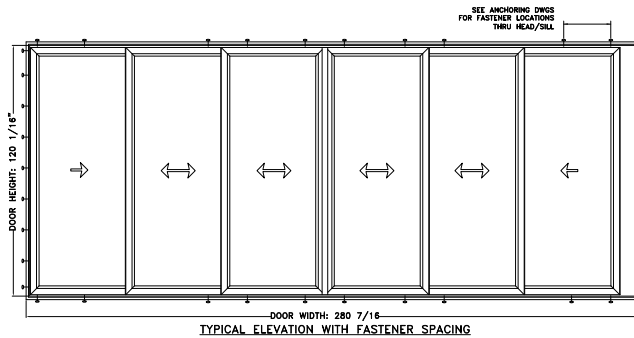

Max Frame	DP	IMPACT
280 7/16 x 120 1/16	+/- 60	YES

Installation Notes:

1. Seal flange/frame to substrate.
2. Use #8 PH or greater fastener through the pre-drilled holes in the head/sill tracks at the center (2) towers with sufficient length to penetrate a minimum of 1 1/2" into the wood framing. See additional details for location and spacing. For 2X wood frame substrate (min. SG = 0.42)
3. Host structure (wood buck, masonry, steel) to be designed and anchored to properly transfer all loads to the structure. The host structure is the responsibility of the architect or engineer of record for the project of installation.
4. Use #8 PH or greater fastener through hook strip 6" from ends and 12" o.c.

General Notes:

1. The product shown herein is designed, tested and manufactured to comply with the wind load criteria of the adopted International Building Code (IBC), the International Residential Code (IRC), the Florida Building Code (FBC) and the industry requirement for the stated conditions.
2. All glazing shall conform to ASTM E1300.
3. At minimum, glazing is 4.8mm tempered - 10.0mm airspace - 4.8mm annealed - 2.3mm SGP Interlayer by Dupont - 4.8mm annealed insulating glass.
4. Use structural or composite shims where required.

This schedule addresses only the fasteners required to anchor the unit to achieve the rated design pressure and impact performance (where applicable) up to the size limitations noted. It is not intended as a guide to the installation process and does not address the sealing consideration that may arise in different wall conditions. For the complete installation procedure, see the instructions packaged with the unit or go to www.jeld-wen.com/resources/installation.

DISCLAIMER:
This drawing and its contents are confidential and are not to be reproduced or copied in whole or in part or used or disclosed to others except as authorized by JELD-WEN Inc.

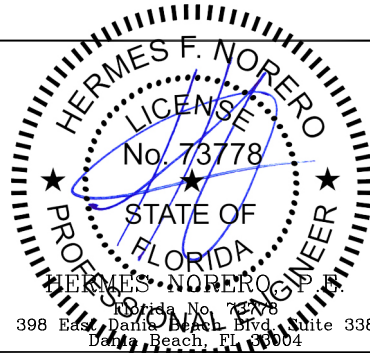

PROJECT ENGINEER:	DATE:	JELD WEN 3737 LAKEPORT BLVD. KLAMATH FALLS OR, 97601 PHONE: (800) 535-3936		
DRAWN BY:	SCALE:			
CHECKED BY:	TITLE:	Premium Vinyl Multi-Slide Patio Door - HVHZ 6-Panel 4-Track XXXXP Pocket		
APPROVED BY:				
PART/PROJECT No.:				
IDENTIFIER No.	PLANT NAME AND LOCATION:	CAD DWG. No.:	REV:	SHEET
G6556.02	Venice-FL	PremVinylMTSLDR4 Cert	A	

CONCRETE/MASONRY
INSTALLATION

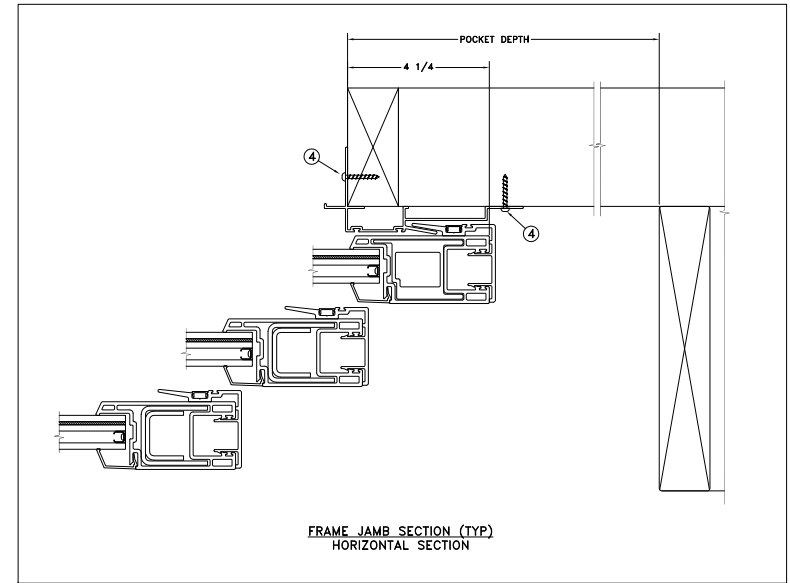
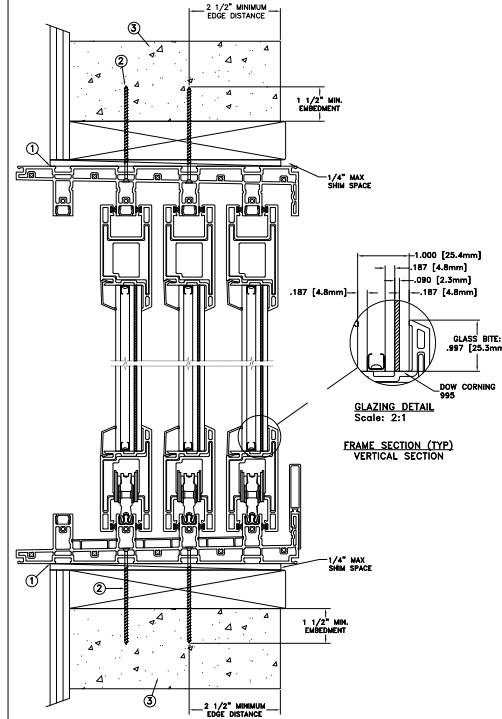
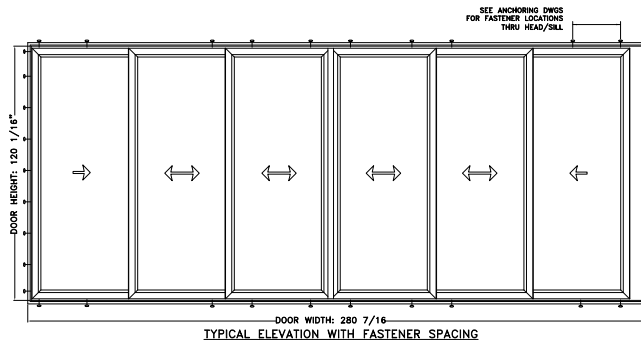

Max Frame	DP	IMPACT
280 7/16 x 120 1/16	+/- 60	YES

Installation Notes:

1. Seal flange/frame to substrate.
2. Use 3/16" Tapcon or equivalent fasteners through the pre-drilled holes in the head/sill tracks at the center (2) towers with sufficient length to penetrate a minimum of 1 1/2" into concrete or masonry at each location with a 2 1/2" min. from edge distance. For concrete (min. fc = 3000 psi) or masonry substrate (CMU shall adhere to ASTM C90).
3. Host structure (wood buck, masonry, steel) to be designed and anchored to properly transfer all loads to the structure. The host structure is the responsibility of the architect or engineer of record for the project of installation.
4. Use #8 PH or greater fastener through hook strip 6" from ends and 12" o.c.

General Notes:

1. The product shown herein is designed, tested and manufactured to comply with the wind load criteria of the adopted International Building Code (IBC), the International Residential Code (IRC), the Florida Building Code (FBC) and the industry requirement for the stated conditions.
2. All glazing shall conform to ASTM E1300.
3. At minimum, glazing is 4.8mm tempered - 10.0mm airspace - 4.8mm annealed - 2.3mm SGP Interlayer by Dupont - 4.8mm annealed insulating glass.
4. Use structural or composite shims where required.

This schedule addresses only the fasteners required to anchor the unit to achieve the rated design pressure and impact performance (where applicable) up to the size limitations noted. It is not intended as a guide to the installation process and does not address the sealing consideration that may arise in different wall conditions. For the complete installation procedure, see the instructions packaged with the unit or go to www.jeld-wen.com/resources/installation.

DISCLAIMER:

This drawing and its contents are confidential and are not to be reproduced or copied in whole or in part or used or disclosed to others except as authorized by JELD-WEN Inc.

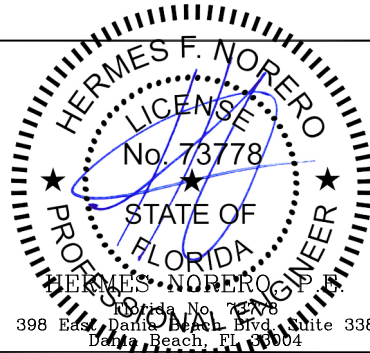

PROJECT ENGINEER:	DATE:	JELD WEN 3737 LAKEPORT BLVD. KLAMATH FALLS OR, 97601 PHONE: (800) 535-3936		
DRAWN BY:	SCALE:			
CHECKED BY:	TITLE:	Premium Vinyl Multi-Slide Patio Door - HVHZ 6-Panel 4-Track XXXXP Pocket		
APPROVED BY:				
PART/PROJECT No.:				
IDENTIFIER No.	PLANT NAME AND LOCATION:	CAD DWG. No.:	REV:	SHEET
G6556.02	Venice-FL	PremVinylMTSLDR4 Cert	A	

STEEL INSTALLATION

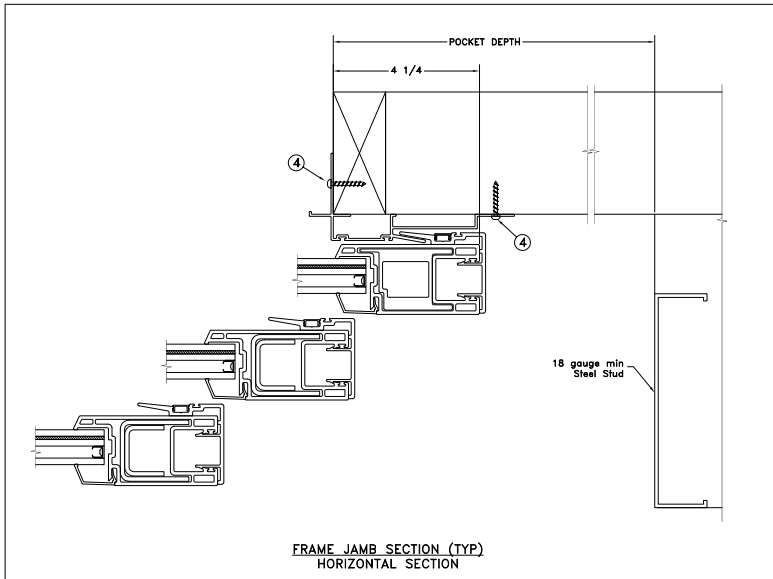
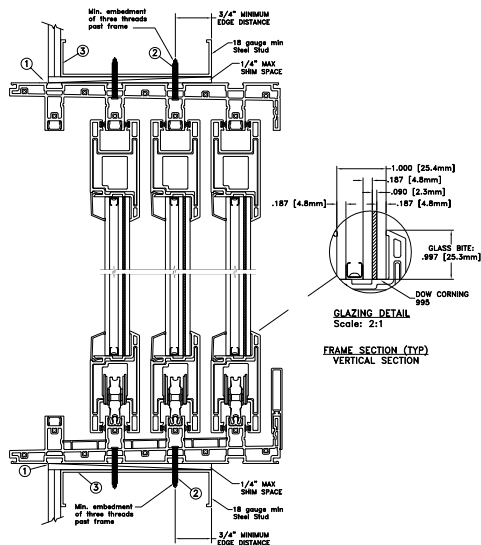
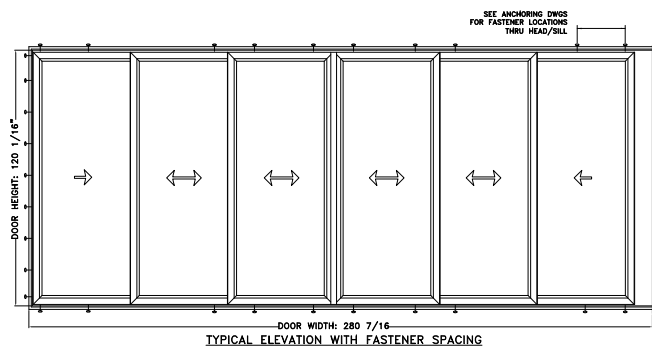

Max Frame	DP	IMPACT
280 7/16 x 120 1/16	+/- 60	YES

Installation Notes:

1. Seal flange/frame to substrate.
2. For anchoring into metal framing use #8 TEK Self-Tapping screws with sufficient length to achieve a minimum embedment of three threads past the frame thickness. Steel substrate min. 18ga., fy = 33 ksi.
3. Host structure (wood buck, masonry, steel) to be designed and anchored to properly transfer all loads to the structure. The host structure is the responsibility of the architect or engineer of record for the project of installation.
4. Use #8 PH or greater fastener through hook strip 6" from ends and 12" o.c.

General Notes:

1. The product shown herein is designed, tested and manufactured to comply with the wind load criteria of the adopted International Building Code (IBC), the International Residential Code (IRC), the Florida Building Code (FBC) and the industry requirement for the stated conditions.
2. All glazing shall conform to ASTM E1300.
3. At minimum, glazing is 4.8mm tempered - 10.0mm airspace - 4.8mm annealed - 2.3mm SGP Interlayer by Dupont - 4.8mm annealed insulating glass.
4. Use structural or composite shims where required.

This schedule addresses only the fasteners required to anchor the unit to achieve the rated design pressure and impact performance (where applicable) up to the size limitations noted. It is not intended as a guide to the installation process and does not address the sealing consideration that may arise in different wall conditions. For the complete installation procedure, see the instructions packaged with the unit or go to www.jeld-wen.com/resources/installation.

DISCLAIMER:
This drawing and its contents are confidential and are not to be reproduced or copied in whole or in part or used or disclosed to others except as authorized by JELD-WEN Inc.

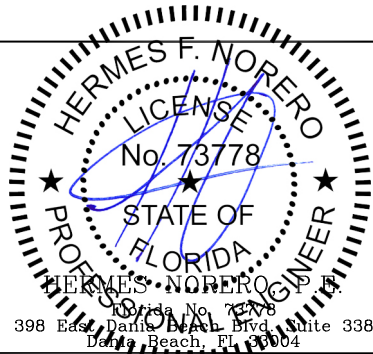

PROJECT ENGINEER:	DATE:	JELD WEN 3737 LAKEPORT BLVD. KLAMATH FALLS OR, 97601 PHONE: (800) 535-3936		
DRAWN BY:	SCALE:			
CHECKED BY:	TITLE:	Premium Vinyl Multi-Slide Patio Door - HVHZ 6-Panel 4-Track XXXXP Pocket		
APPROVED BY:				
PART/PROJECT No.:				
IDENTIFIER No.	PLANT NAME AND LOCATION:	CAD DWG. No.:	REV:	SHEET
G6556.02	Venice-FL	PremVinylMTSLDR4 Cert	A	

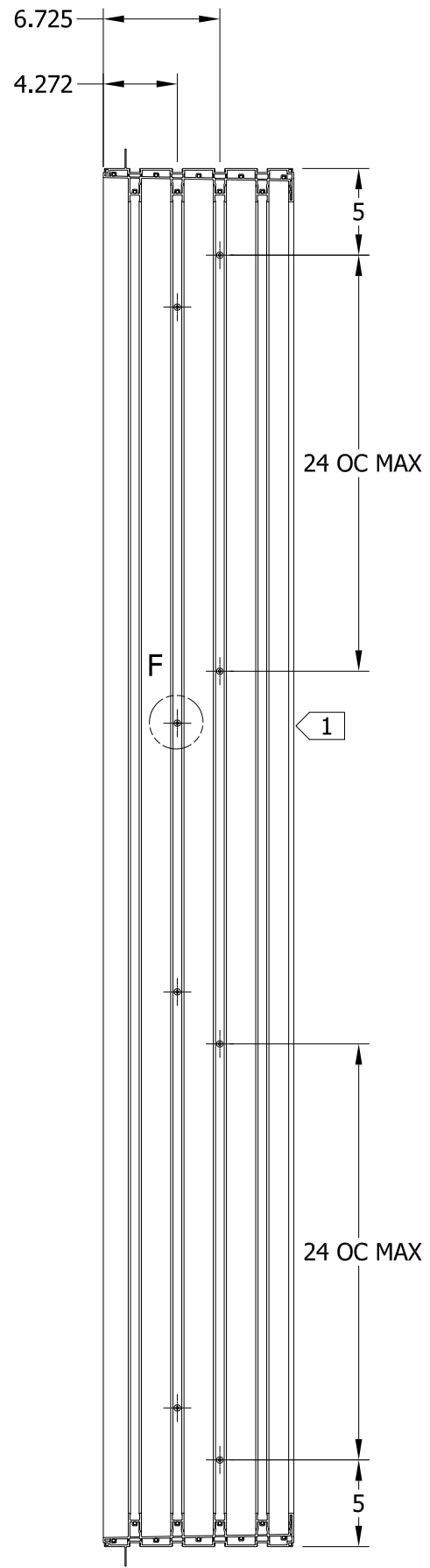

NOTES:

- 1. ANCHOR PATTERN LOCATED IN TRACKS 2 & 3 SHIFT AS DETAILED
- 1. HOLES TO BE OMITTED IF ON CENTER CALCULATIONS FALL WITHIN 2" OF KEEPER LOCATION
- 2. ALL HOLES IN ALL POSITIONS TO BE CENTERED WITHIN TRACK TOWERS IN JAMB
- 3. THRU FRAME INSTALLATION

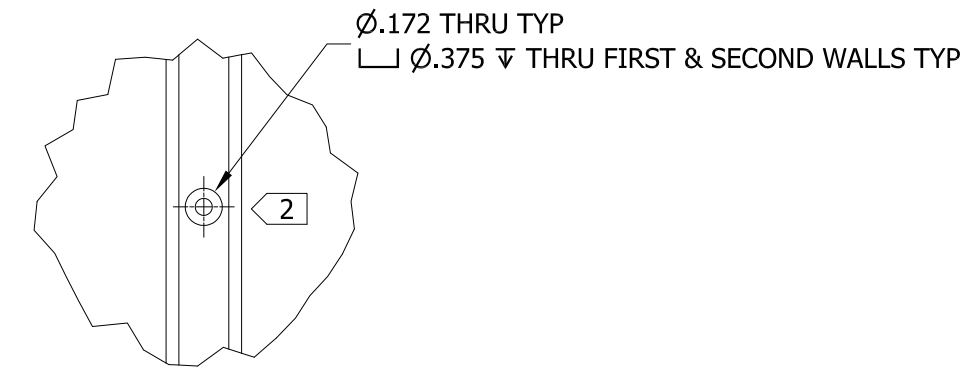

DETAIL F TYPICAL HOLE
SCALE 1 : 2

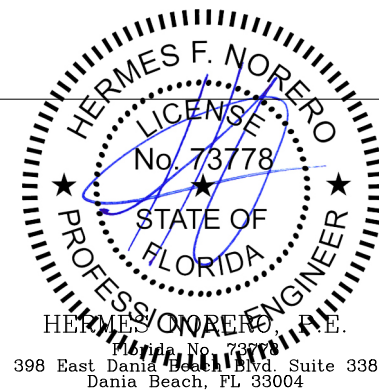

UNLESS SPECIFIED ALL DIMENSIONS IN INCHES
DO NOT SCALE DRAWING - REPORT ANY ERRORS

TOLERANCES (UNLESS SPECIFIED OTHERWISE)	
COMPONENT / PART TOLERANCES	
UNDER 10'-0" ± 1/32	.X ± .1
OVER 10'-0" ± 1/16	.XX ± .02
ANGULAR ± 1°	.XXX ± .006
UNIT ASSEMBLY TOLERANCES	
HEIGHT ± 1/16	WIDTH ± 1/16
MULLION ± 1/16	FRACTION ± 1/32

PROJECT ENGINEER:
N.HERTZOG

DRAWN BY:
Y.GOMBO

CHECKED BY:
J.JONES

APPROVED BY:
J.JONES

IDENTIFIER No.

DATE:
9/11/2015

SCALE:
1:10

TITLE:
**4-TRACK FRAME
MULTI SLIDE PATIO DOOR
JAMB ANCHOR HOLES DETAIL**

MODEL No.:
P012981-199.ipt

DRAWING No.:
P012981

© 2015 JELD-WEN, inc. ALL RIGHTS RESERVED. NO DUPLICATION OR DISTRIBUTION PERMITTED. JELD-WEN, inc. CONFIDENTIAL AND PROPRIETARY.

REV: **A** SHEET



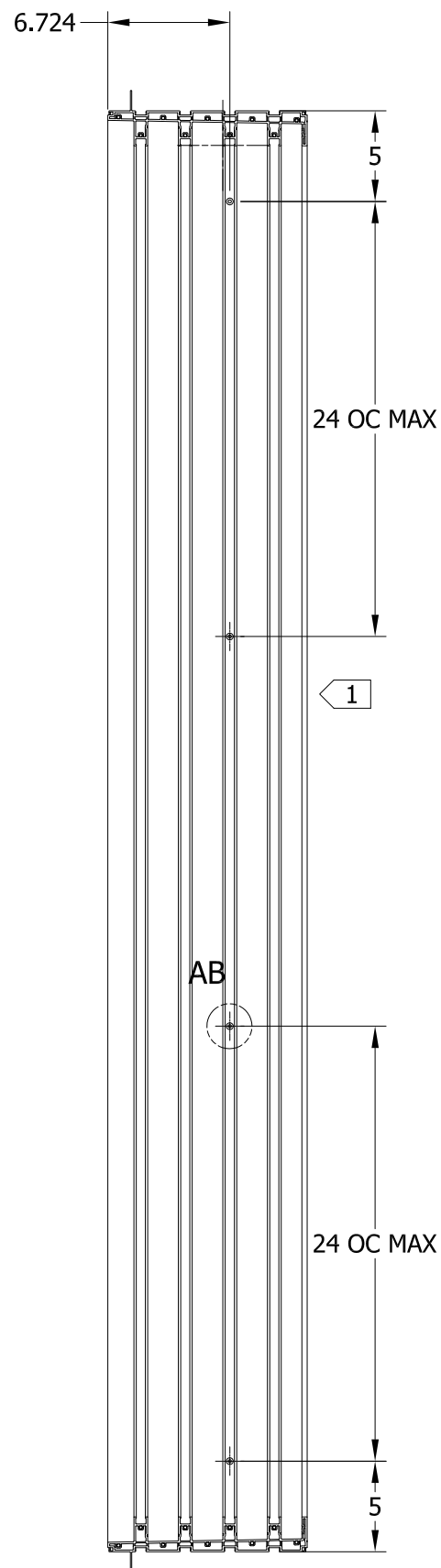

VIEW23
SCALE 1 : 10

NOTES:

- 1. ANCHOR PATTERN LOCATED IN TRACK 2 SHIFT AS DETAILED
- 1. HOLES TO BE OMITTED IF ON CENTER CALCULATIONS FALL WITHIN 2" OF KEEPER LOCATION
- 2. ALL HOLES IN ALL POSITIONS TO BE CENTERED WITHIN TRACK TOWERS IN JAMB
- 3. NAIL FIN INSTALLATION

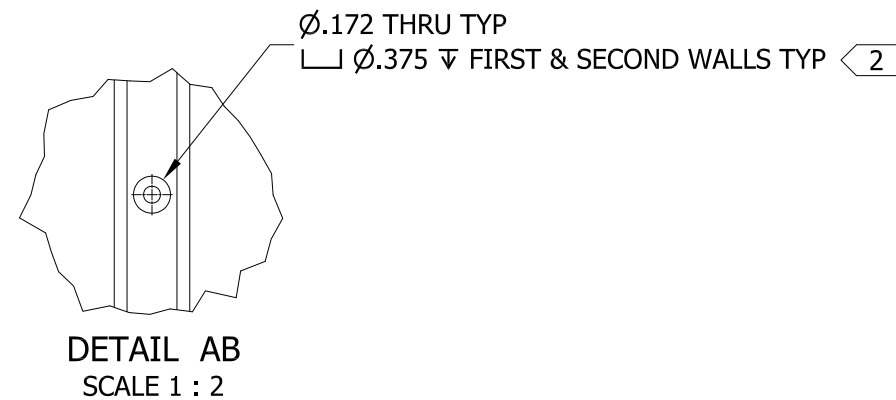

Ø.172 THRU TYP
 □ Ø.375 ▽ FIRST & SECOND WALLS TYP

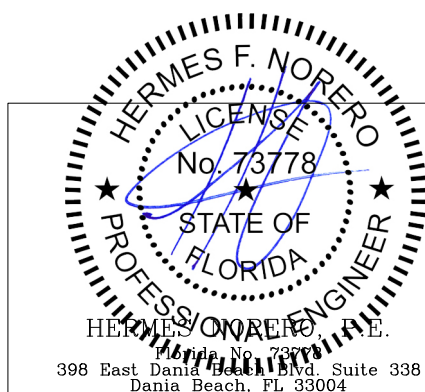

UNLESS SPECIFIED ALL DIMENSIONS IN INCHES DO NOT SCALE DRAWING - REPORT ANY ERRORS	
TOLERANCES (UNLESS SPECIFIED OTHERWISE)	
COMPONENT / PART TOLERANCES	
UNDER 10'-0" ± 1/32	.X ± .1
OVER 10'-0" ± 1/16	.XX ± .02
ANGULAR ± 1°	.XXX ± .006
UNIT ASSEMBLY TOLERANCES	
HEIGHT ± 1/16	WIDTH ± 1/16
MULLION ± 1/16	FRACTION ± 1/32

PROJECT ENGINEER: N.HERTZOG
DRAWN BY: Y.GOMBO
CHECKED BY: J.JONES
APPROVED BY: J.JONES
IDENTIFIER No.

DATE: 9/11/2015
SCALE:
TITLE: 4-TRACK FRAME MULTI SLIDE PATIO DOOR JAMB ANCHOR HOLES DETAIL
MODEL No.: P012981-198.ipt
DRAWING No.: P012981
© 2015 JELD-WEN, inc. ALL RIGHTS RESERVED. NO DUPLICATION OR DISTRIBUTION PERMITTED. JELD-WEN, inc. CONFIDENTIAL AND PROPRIETARY.

JELD-WEN WINDOWS & DOORS		3737 Lakeport Blvd. Klamath Falls, OR 97601 Phone: (541) 882-3451
REV: A	SHEET	

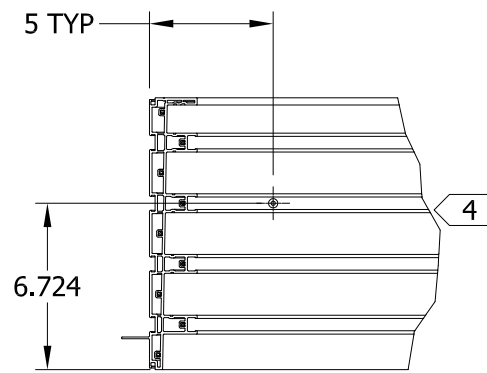

EXT ↓ DETAIL V
SCALE 1 / 8

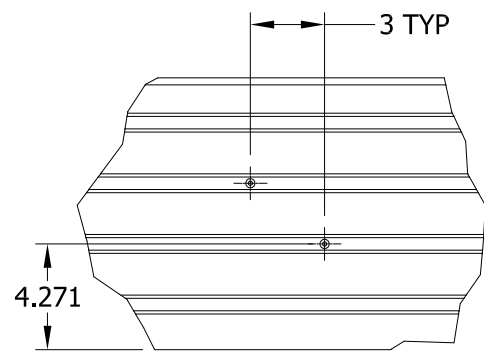

EXT ↓ DETAIL W
SCALE 1 / 8

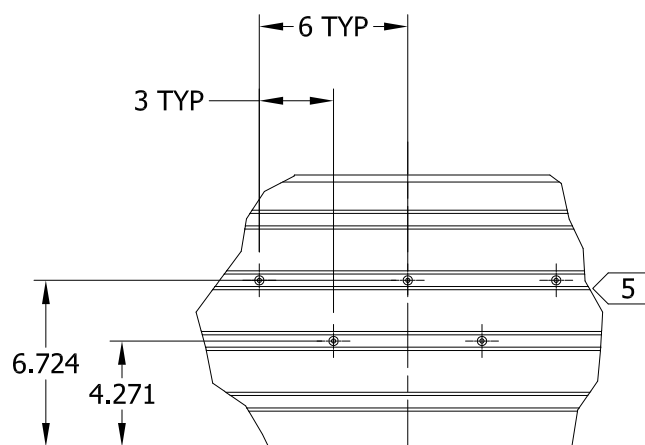

EXT ↓ DETAIL X
SCALE 1 / 8

NOTES:

- 1 ALL HOLES IN ALL POSITIONS TO BE CENTERED WITHIN TRACK TOWERS AT HEAD OR SILL
- 2 TYP 1 ANCHOR PER PANEL LOCATED IN TRACK 2 TOWER AND ALIGNED WITH CENTER POINT OF EACH CLOSED POSITION PANEL
- 3 ANCHOR PATTERN LOCATED IN TRACK 2 & 3 TOWER AT EACH INTERLOCK AREA
- 4 1 ANCHOR AT ENDS LOCATED IN TRACK 2 TOWER BOTH HEAD AND SILL
- 5 TYP 5 ANCHOR PATTERN LOCATED IN TRACK 2 & 3 TOWER APPROXIMATE CENTER OF EACH CLOSED POSITION PANEL INTERLOCK AREA
- 6 CONFIGURATION FOR PG 60/65 DOORS WITH THRU FRAME INSTALL

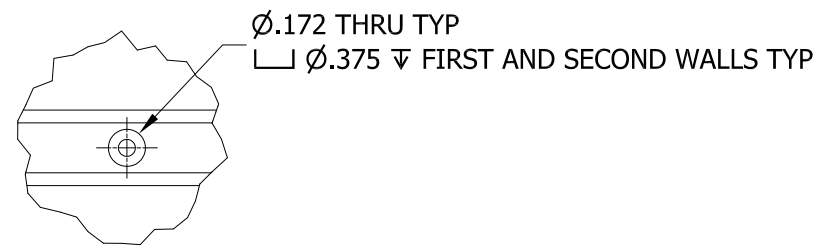
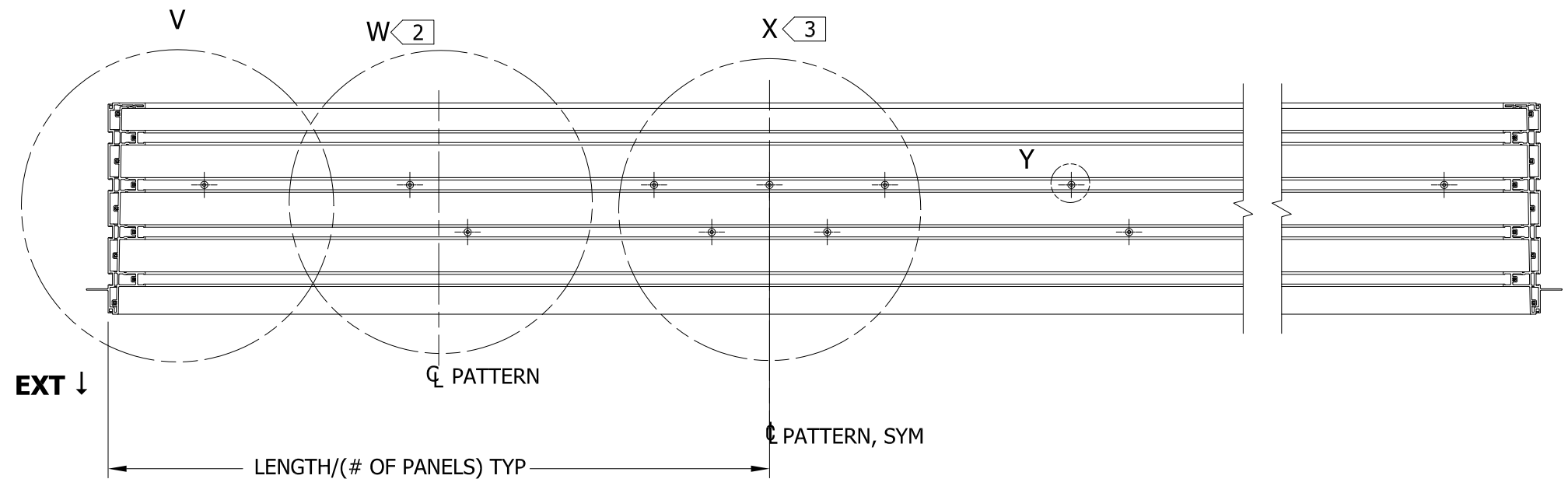

DETAIL Y TYPICAL HOLE
SCALE 1 : 2

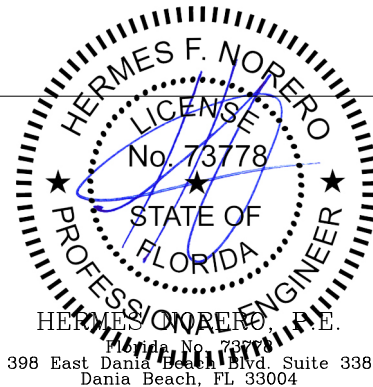

UNLESS SPECIFIED ALL DIMENSIONS IN INCHES
DO NOT SCALE DRAWING - REPORT ANY ERRORS

TOLERANCES (UNLESS SPECIFIED OTHERWISE)	
COMPONENT / PART TOLERANCES	
UNDER 10'-0" ± 1/32	.X ± .1
OVER 10'-0" ± 1/16	.XX ± .02
ANGULAR ± 1°	.XXX ± .006
UNIT ASSEMBLY TOLERANCES	
HEIGHT ± 1/16	WIDTH ± 1/16
MULLION ± 1/16	FRACTION ± 1/32

PROJECT ENGINEER:
N.HERTZOG

DRAWN BY:
Y.GOMBO

CHECKED BY:
J.JONES

APPROVED BY:
J.JONES

IDENTIFIER No.

DATE:
9/11/2015

SCALE:
1:8

	3737 Lakeport Blvd. Klamath Falls, OR 97601 Phone: (541) 882-3451	
	TITLE: 4 TRACK FRAME MULTI SLIDE PATIO DOOR SILL/HEAD ANCHOR HOLE DETAIL	
MODEL No.: P012981-399.ipt	DRAWING No.: P012981	
© 2015 JELD-WEN, inc. ALL RIGHTS RESERVED. NO DUPLICATION OR DISTRIBUTION PERMITTED. JELD-WEN, inc. CONFIDENTIAL AND PROPRIETARY.		REV: A SHEET

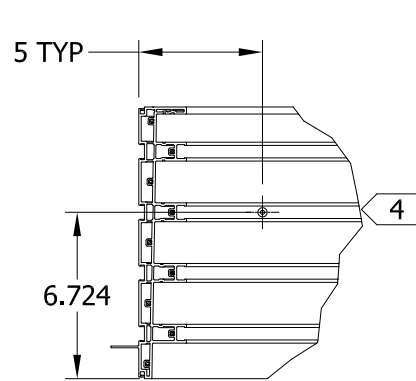

DETAIL AK
SCALE 1 / 8

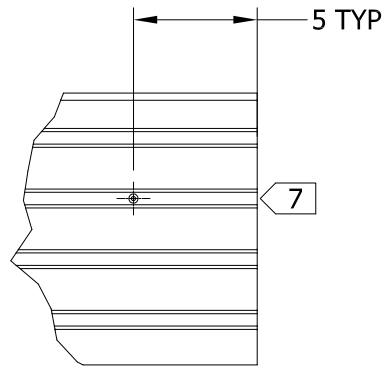

DETAIL AN
SCALE 1 / 8

NOTES:

- 1 ALL HOLES IN ALL POSITIONS TO BE CENTERED WITHIN TRACK TOWERS AT HEAD OR SILL
- 2 TYP 1 ANCHOR PER PANEL LOCATED IN TRACK 2 TOWER AND ALIGNED WITH CENTER POINT OF EACH CLOSED POSITION PANEL
- 3 ANCHOR PATTERN LOCATED IN TRACKS 2 & 3 TOWER AT EACH INTERLOCK AREA
- 4 1 ANCHOR AT MITERED ENDS LOCATED IN TRACK 2 TOWER BOTH HEAD AND SILL
- 5 TYP 5 ANCHOR PATTERN LOCATED IN TRACKS 2 & 3 TOWER APPROXIMATE CENTER OF EACH CLOSED POSITION PANEL INTERLOCK AREA
- 6 CONFIGURATION FOR PG 60/65 POCKET DOORS WITH THRU FRAME INSTALL
- 7 POCKET HEAD AND SILL END; MIRROR FOR 2-POCKET CONFIGURATION

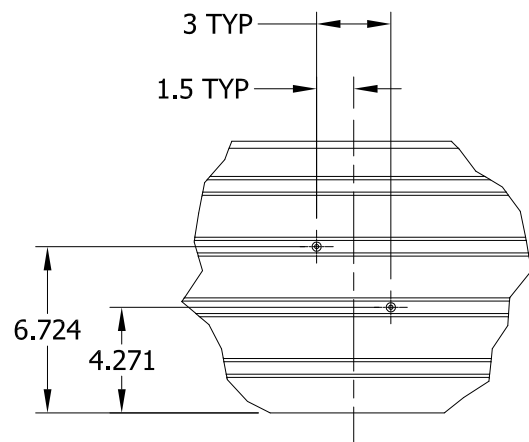

DETAIL AL
SCALE 1 / 8

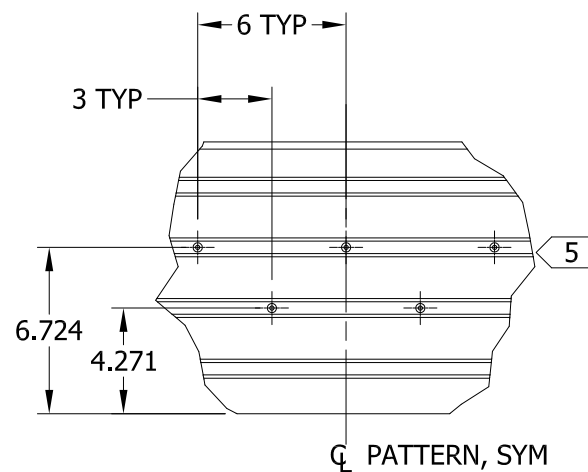
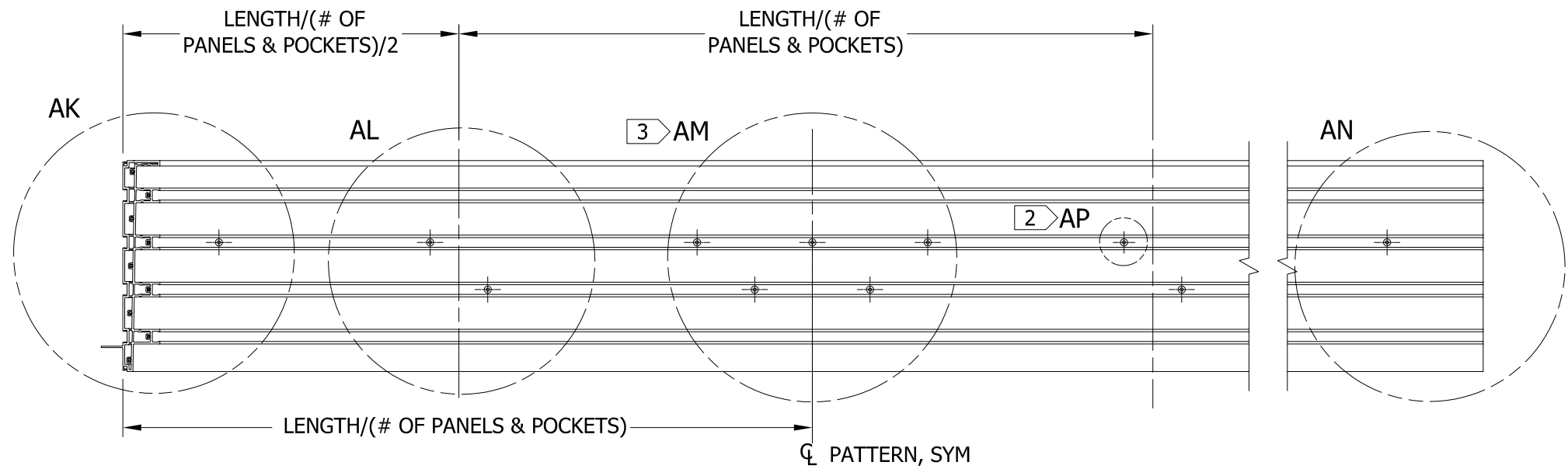

DETAIL AM
SCALE 1 / 8

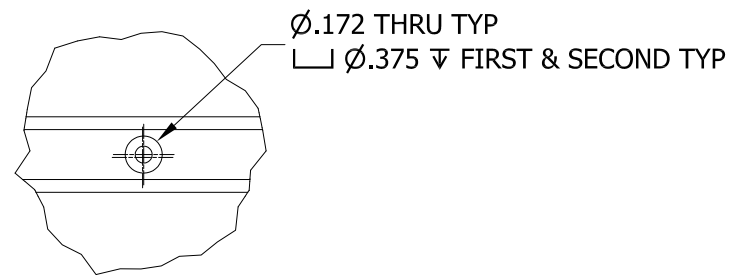

DETAIL AP
SCALE 1 / 2

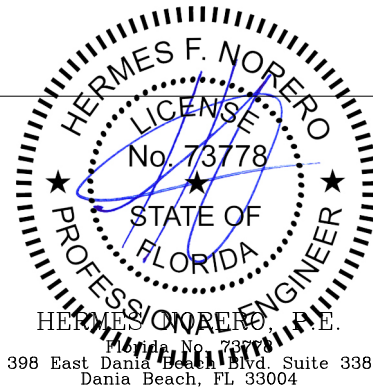

UNLESS SPECIFIED ALL DIMENSIONS IN INCHES
DO NOT SCALE DRAWING - REPORT ANY ERRORS

TOLERANCES (UNLESS SPECIFIED OTHERWISE)	
COMPONENT / PART TOLERANCES	
UNDER 10'-0" ± 1/32	.X ± .1
OVER 10'-0" ± 1/16	.XX ± .02
ANGULAR ± 1°	.XXX ± .006
UNIT ASSEMBLY TOLERANCES	
HEIGHT ± 1/16	WIDTH ± 1/16
MULLION ± 1/16	FRACTION ± 1/32

PROJECT ENGINEER:
N.HERTZOG
DRAWN BY:
Y.GOMBO
CHECKED BY:
J.JONES
APPROVED BY:
J.JONES
IDENTIFIER No.

DATE:
9/11/2015
SCALE:
1:8



3737 Lakeport Blvd.
Klamath Falls, OR 97601
Phone: (541) 882-3451

TITLE:
**4-TRACK FRAME
MULTI-SLIDE PATIO DOOR
SILL/HEAD ANCHOR HOLE DETAIL**
MODEL No.: P012981-333.ipt
DRAWING No.: P012981

© 2015 JELD-WEN, inc. ALL RIGHTS RESERVED. NO DUPLICATION OR DISTRIBUTION PERMITTED. JELD-WEN, inc. CONFIDENTIAL AND PROPRIETARY.
REV: **A** SHEET